

FOREST OF DEAN D.C.  
 Forwarded to .....  
 Rec'd 09 MAY 2008  
 Action .....

0629/08

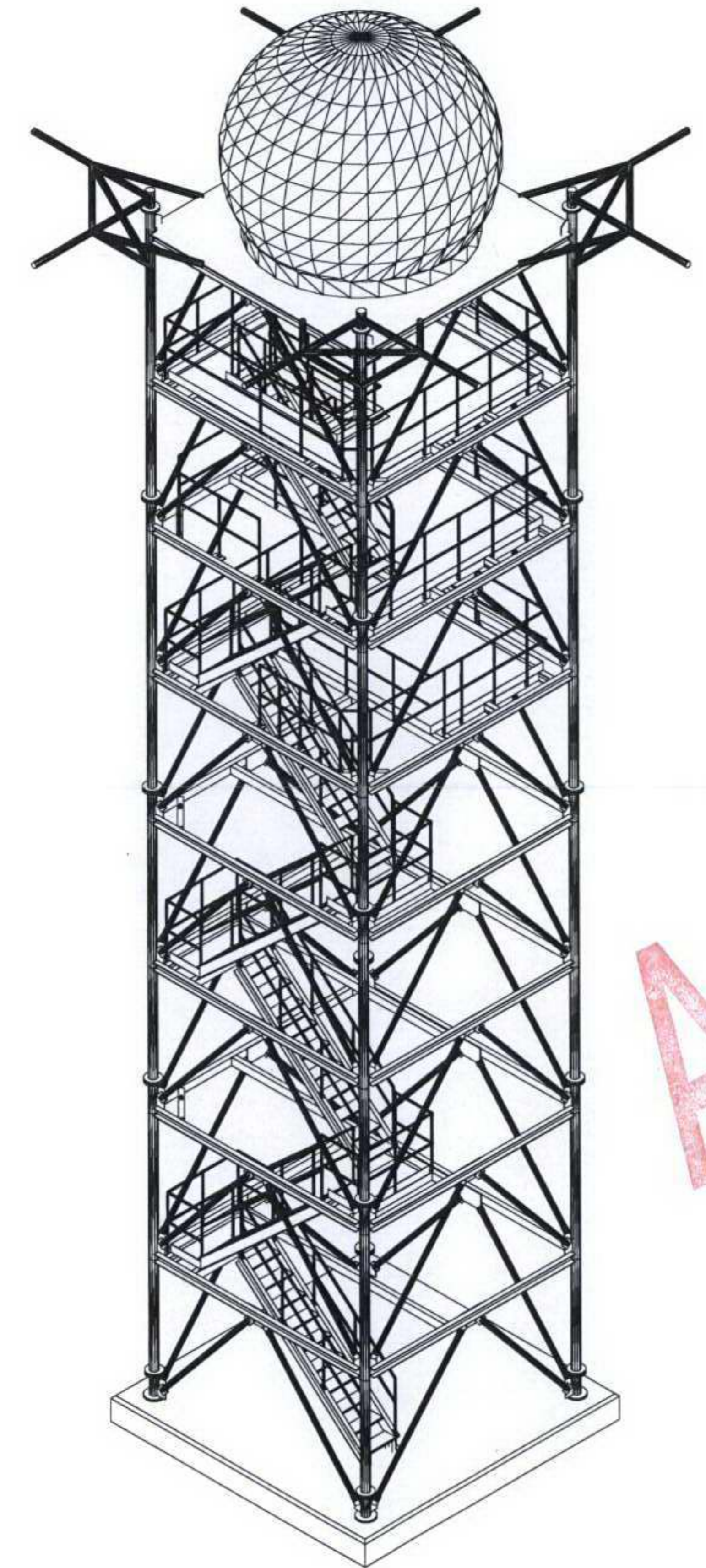
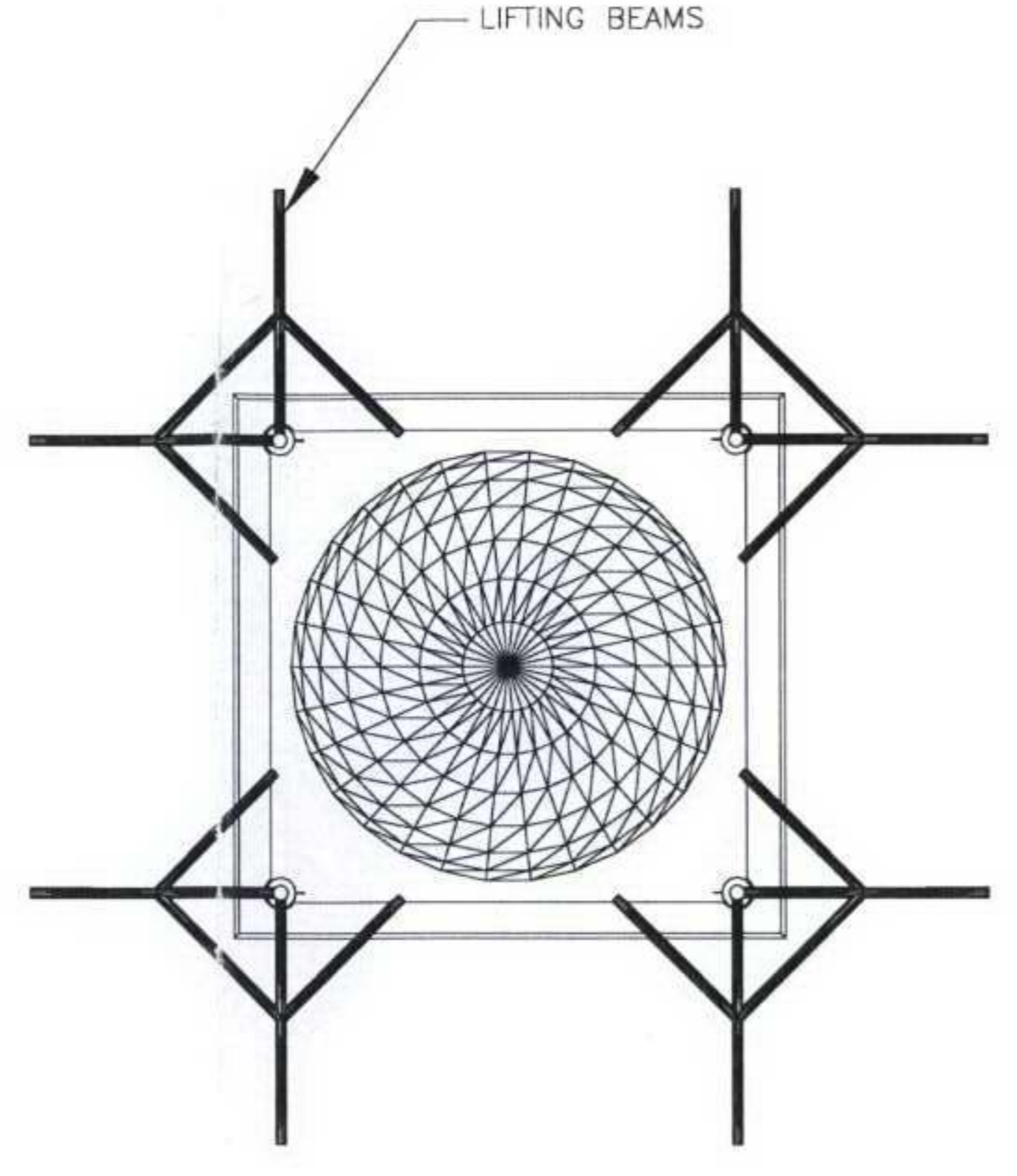
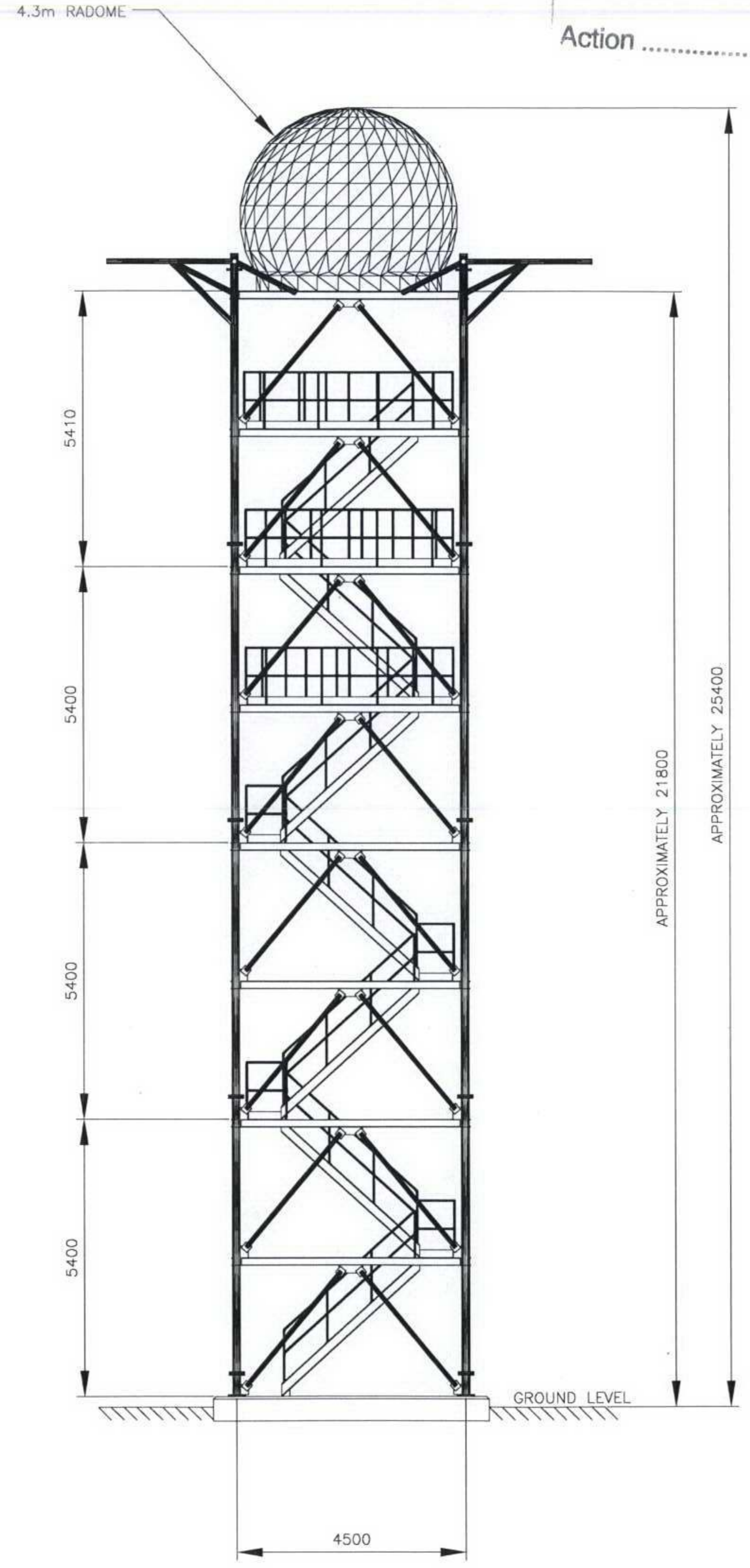

A3

NOTE  
 THERE WILL BE TWO TOWERS INSTALLED ON  
 SITE BUT ONLY ONE WILL HAVE A RADOME  
 FITTED

**THIS NOTE APPLIES TO WEB VIEWABLE IMAGES ONLY**  
 This image is produced from the Master Departmental drawing record.  
 By default all layers are turned on, i.e. all information is displayed.  
 The Drawing Office Authority encourages manipulation of the viewable  
 image, i.e. turning off layers to display relevant information, but cannot  
 be held responsible for the final printed image and its use.



ISSUE	DATE	APPROVED	TASK	COMMENTS	DRAWN	J.F.GUNTER	GOVERNMENT COMMUNICATIONS HEADQUARTERS	SECURITY CLASSIFICATION
A	18/02/08	N. NEGUS TSI	3833		CHECKED			UNCLASSIFIED
B	18/03/08	N. NEGUS TSI	3913		OWNER	N. NEGUS TSI	CONTRACTOR	CONTRACTOR'S DRAWING REF
					DATE	18/02/08		DRAWING NUMBER
					ORIGINAL TASK	3833	TITLE	GTP XX 00024302
					PROJECT ENGINEER		LITTLE DEAN WALK	
					SURVEY DRG REF		TEST RANGE TOWER LAYOUT	
					ORIGINAL SCALE	1:50	WITH RADOME	